Miss Scott was introduced by Mrs. Harry Lauber, Status of Women chairman for the Woman's Club, who spoke briefly on the lack of leadership and apathy of women in all walks of life. She stated that the status of women in some areas was going backward instead of forward. "It took 72 years to get the right to vote and women should not take these opportunities lightly," she said.

Mrs. Lauber continued, "It is refreshing to meet, to know, and now to honor Rosemary Scott, a woman vitally interested in all phases of community endeavor.

Miss Scott entered the real estate profession in 1952, after many years of merchandising where she owned and operated her own ladies and children's store in Kansas.

After moving to California she became an associate broker for a leading local real estate office in Arcadia. She was there for eleven years prior to opening her own office at 125 East Duarte Road, approximately five years ago.

Her large staff is unique in that it is composed of all women associates.

Active Career

During the past eight years, Miss Scott has served on the Arcadia Board of Realtors' governing board as treasurer; secretary; multiple listing chairman and director, and she is now serving as its first president.

She has served two years as a state director of the California Real Estate Association. Her other activities include: past president of the Arcadia Chapter of the Women's Council of National Association of Real Estate Boards for 1963; past president Commerce, serving on the Land Use and Zoning committees and also is active in the Women's Division of the Chamber represented [illegible] time to the real estate business and its activities.

Miss Scott spoke briefly and thanked the Woman's Club for the honor paid her.

SUZANNE DALE LICHNECKER
. . . bride-elect

Suzanne Lichnecker Betrothal Announced

The engagement of Miss Suzanne Dale Lichnecker to Robert W. Hitt was announced at an open house for 80 friends and relatives last Sunday at the home of her parents, Mr. and Mrs. Harold A. Lichnecker, 111 Hacienda Drive, Arcadia.

Mr. Hitt is the son of Mrs. Emily Hitt of Oakland and is with the Western Marketing Division of Shell Oil Company. He received his B.S. degree in marketing management at the University of Arizona where he affiliated with Delta Sigma Pi fraternity.

Miss Lichnecker is a graduate of Arcadia High School and Pasadena City College, belonging to Pamphile Sorority. She attended Sawyer's Business College and is employed presently with California Portland Cement Company.

The wedding will take place early in 1968.

Episcopal Church Women to Hold Rummage Sale

An assortment "bigger and better than ever" is promised for the spring rummage sale sponsored by the Episcopal Churchwomen this week. Mrs. H. E. Condit, chairman, announces that ECW members have been collecting and sorting items for months and prospective buyers will have their choice of all sorts of clothing, household goods and gift items.

The sale will be conducted in the parish hall of Episcopal Church of the Transfiguration, corner of First Avenue and Lemon. Hours are 9 a.m. to 5 p.m. Wednesday, and 9 a.m. to noon on Thursday.

Foothill Panhellenic Program

Foothill area Panhellenic will meet at the home of Mrs. Nebo Chasseur, 1014 West Orange Grove Avenue, Arcadia, Wednesday at 8 p.m.

Mrs. Robert Halloran, program chairman, has arranged for a "Dialogue on Courage," between Mason Dinehart, former television actor now with the Union Bank in Pasadena, and Ron Goerss, director of Manpower Recruitment for the San Gabriel Valley for McKenzie and Co.

Members are invited to bring guests to this outstanding program.

Hostesses for the evening will be Mrs. Mark True, chairman, assisted by Mmes. Colam J. Warren, Harold J. Simpson, Clifford G. Siemens and Richard F. Young.

Reservations may be made by calling Mrs. True at 355-1842, or Mrs. Warren, 355-6374.

Proceeds Go to Korean Relief

Arcadia Alumnae Association of Kappa Kappa Gamma's third lecture of their series "Keys to Enrichment" will present Tom Bade in the lecture room of the Arcadia Public Library, 20 West Duarte Road, Arcadia, Wednesday at 10:30 a.m. Tickets may be purchased at the door.

Mr. Bade is a director of Young Life and is a counselor in Glendale where he is consulted by police juvenile departments, high schools and private individuals. He studied in Germany for the Kresge Foundation of Detroit where he interviewed thousands of East German refugees and West German youths.

Tom Bade is an inspired speaker and devotes his career to bringing inspiration and understanding to young people, their parents and grandparents. His creed is "to understand people, their problems, and to encourage family stability."

Proceeds from the lecture series will be used for a local philanthropy, scholarships, and the work of Dr. Chung-Hi Oh a recipient of a Kappa Kappa Gamma Rehabilitation scholarship and now medical chief of the Korean National Rehabilitation Center, Pusan, Korea.

Dr. Oh has charge of around 270 vocational rehabilitation trainees and about 60 in and out patients at a time. It costs about $10 a month to treat and care for a crippled child in hospital and yet many are turned away because of lack of funds. Dr. Oh, herself, works night and day in her hospital and wrote in a letter to us: "But I have never thought to leave my duty and never try to make myself easy life. If I noted myself getting lazy, I always thought of Kappas who are devoted and interested in me and Korea beyond nation and color."

Hi-Neighbors Plan Easter Luncheon

Hi-Neighbors will hold their Easter luncheon and card party at the Westerner, 181 Colorado Place, Arcadia, at 11:30 a.m. on Monday, March 20.

Mrs. Henry Sundler will be in charge of the decorations and Mmes. Henry J. Vincent and Addie Segal have provided attractive prizes for the high score winner at each card table.

Non-members of the club may attend the meeting and card party by making reservations for the luncheon prior to 6 p.m. on Thursday, March 16, by calling the hostess, Mrs. Addie Segal at 446-7431, or the president, Mrs. Veronica Hasler at 446-2006.

To Be AAUW Subject

"Change and Direction of Higher Education" is the subject chosen by Dr. Warren Bryan Martin for the general meeting of Arcadia Branch American Association of University Women tomorrow night at 8 at Arcadia Public Library.

Dr. Martin, of the Center for Research and Development in Higher Education at the University of California, Berkeley, was the first educator appointed under the provisions of a grant from the U.S. Office of Education authorizing the Center to embark on a massive study of higher education. He is now coordinator of a multi-dimensional research project involving several universities, focused on "the importance of institutional distinctiveness in the present climate of change."

The Center, established in 1956, has received over 30 grants from private foundations, governmental agencies and the University. In October, 1965, a $4.3 million grant from the U.S. Office of Education established the Center as one of nine major research and development institutions in the country. Research conducted by the center scholars ranges from categorizing students and trying to find out why certain types attend certain kinds of universities to studies of the increasingly complex arrangements by which states attempt to operate new systems of higher education.

A well-known speaker and frequent contributor to periodicals and professional journals, Dr. Martin has been on the faculties of Pasadena College, Cornell College and Raymond College. He is a member of many educational and academic associations and committees.

Because Dr. Martin, prior to coming to Berkeley, served for years at Provost of Raymond College, the first "cluster college" to be developed within the general structure of the University of the Pacific, Stockton, he is well qualifled to engage in research and writing on themes of innovation and experimentation in higher education.

Two items on the business agenda for the evening, according to Mrs. Eugene Salternik, branch president, are the report on last weekend's California State Division Conference at Riverside and the presentation of the slate of nominees for the coming year's executive committee.

Members of the nominating committee are Mmes. Rosemary Gartner, chairman; Ray Swanson, Clifford Pollock, Richard Smith and Lloyd Brown.

Refreshments for the meeting are being prepared by Neighborhood Group F, Mrs. Donald MacKenzie, chairman. Hostesses are Mmes. Warren Shaw, Rosemary Gartner, Ted Cohen, Blynn Wilson, William Littlefield, Frank Thomas, Fred Potter and Jerald Brill.

GIRL SCOUT WEEK, celebrating the 55th birthday of Girl Scouts in the United States, will open today with the girls attending the church of their choice. The Rev. Stanley S. McKee (above), pastor of the Church of the Good Shepherd, is welcoming, Karen San Miguel, Troop 87; Kathleen Reiland, Troop 222; Marilee Clark, Troop 490 and Debbie Corley, Troop 141.

—Inter-City Newspapers photo

Silver Tea Set For Today

Members of Bethel 121 International Order of Job's Daughters will hold its traditional silver tea from 2 to 5 o'clock today at the home of Honored Queen Claudia Hickman.

The tea is held to support the Job's Daughter educational fund.

T.V.'s BLACK BARON and The Flying Circus kept youngsters entertained while adults toured model homes at Hacienda Highlands' grand opening last Sunday. The Baron will be back today from 1 to 5 p.m. Free refreshments will be featured.

Hacienda Highlands Opening Repeat Scheduled for Today

More than 350 visitors toured model homes at Hacienda Highlands last Sunday during the grand opening of the Hacienda Heights subdivision. While the adults visited the models and were served free refreshments, the children were entertained by television's Black Baron and The Flying Circus, with Mickey and Michelle Mud-Turtle.

The event was so popular it will be held again today (Sunday, March 12, 1967), from 1:00 p.m. to 5 p.m. The Black Baron (puppeteer Dick Clayton) and free refreshments will be featured.

Hacienda Highlands, a project of Cal-State Realty & Management Co., has large one and two story residences with three bathrooms, family rooms and dining rooms. There are up to 2,239 square feet of usable living space, according to Forrest "Smitty" Smith, sales manager for the homes.

The large rear yards are spacious enough to accommodate swimming pools with plenty of

major feature of the homes by Cal-State president David Guyer.

Impressive model homes are open to visitors every day. They are located just west of Hacienda Boulevard on Tetly Street, south of Gale Avenue. The sales-information office phone number is (213) 333-3411.

RENT A BRAND NEW WURLITZER PIANO
$7.95 only per month
An ideal opportunity for the be-

Tribune Ad Leads to Quick Sale

The best bargains in town are sold through INTERCITY WANT ADS. If you have a "don't need" cluttering up your garage or home, sell it now!

SOLD!

ONE twin boxspring & mattress in good condition, $35. Call . . .

Mrs. P. Rizuto of Arcadia inserted the above classified ad in the Intercity Newspapers, and commented, "sold immediately, I sure had terrific response."

To Place Your Ad
DIAL HI. 6-0111
THE WANT AD NUMBER
Ask about our low 8-day rate with cancellation privileges.

PCC Fliers Compete in Air Contest

Flying Club of Pasadena City College will compete with other college groups at the Pacific Coast Intercollegiate Air Meet at Porterville March 11, 12, according to Mike Vilsack of Altadena, president.

The meet is co-sponsored by Flying Educators (a statewide organization of teachers who make flying their hobby) and the Pacific Coast Intercollegiate Flying Association. The Federal Aviation Agency oversees the meet as to safety and advice to judges and contestants.

The team includes three groups with pilot and bombardier. Each enters four events and receives points for accuracy. Awards for winning team, best pilot, and safety will be made at a closing banquet.

...in the secluded foothills of
hacienda highlands
Where the Carefree Life Begins!
GRAND OPENING

obligation to buy — rent can apply to purchase.

ARCADIA MUSIC MART

HI 6-3111 HI 6-2118
357-3244

tivity areas.

Sales prices begin at $29,950 down payments as low as 10%, Smith said.

There are three large shopping centers, offering a variety of facilities and services, within blocks of Hacienda Highlands.

The proximity of the new Pomona Freeway is considered a

OPEN TONIGHT

TRIM THE FAT OUT OF YOUR

INCOME TAX

We exercise your rights—in making deductions, and reducing your taxes! Because BLOCK knows taxes inside-out, we'll make sure you get every legitimate deduction—and maximum savings! Our service is quick, convenient and inexpensive.

BOTH FEDERAL AND STATE

$5 UP

LIFE

GUARANTEE

We guarantee accurate preparation of every tax return. If we make any errors that cost you any penalty or interest, we will pay the penalty or interest.

H&R BLOCK INC.

America's Largest Tax Service with Over 1500 Offices

PASADENA	TEMPLE CITY
885 E. Colorado Blvd.	9660 Las Tunas
ARCADIA	**ALHAMBRA**
44 E. Foothill Blvd.	949 W. Valley Blvd.

Week Days 9 to 9 — Sat. & Sun. 9 to 5 — 289-4187

NO APPOINTMENT NECESSARY

WENDY WARD

Ward Charm Studio Opens in Rosemead

The Wendy Ward Charm Studio, offering self-improvement courses in beauty, charm and poise to teenagers, adults and girls aged five to twelve, will open in the new Montgomery Ward store in Rosemead on March 15. All courses are directed by Wendy Ward and feature classes in graceful movement and modeling, skin care and cosmetics, hair care and hair styles, poise and social etiquette, good grooming, and wardrobe and accessories.

"Sugar and Spice" classes are offered to very young ladies aged five to ten and stress manners, health habits and good grooming during the six hour-long classes. A graduation fashion show, diploma and textbook are included.

"The Wendy Ward Way" offers classes to girls from eleven to nineteen years of age and gives special advice on makeup, popularity, and current fashion and beauty trends as a part of the course. Twelve hour-long lessons, a graduation fashion show, diploma, textbook, newsletter and membership in the Pacesetter Club are also included.

"Ultimate Reward" is a beauty forum planned for homemakers and career women which stresses social etiquette, conversational techniques and poise along with figure control and lessons on individual beauty. Twelve hours of lessons are included.

Information regarding the classes may be obtained or registration made by calling Wendy Ward at 572-3110, extension 207

MORRELL MOTORS

"Cadillac Land"

CADILLAC SPECIALISTS

SALES & SERVICE
Complete Repair Service
Factory Trained Mechanics

Specializing in FINE CARS

EL 9-9341

210 S. MYRTLE AVE., MONROVIA (1 BLOCK SOUTH OF FOOTHILL)

SUNDAY, March 12!

1 to 5 P.M.

Refreshments

ENTERTAINMENT In Person from KCOP TV

COACH CLAYTON!

with MICKEY and MICHELLE MUDTURTLE

Coach Clayton

Hacienda Heights has long been famed as one of the finest residential areas in the San Gabriel Valley and life at Hacienda Highlands makes it even more enjoyable. Picture your home surrounded by the peaceful foothills of this charming area . . . a home representing the finest in residential construction and design. Soon, home ownership at Hacienda Highlands will represent an even wiser investment when the last few stages of the Pomona Freeway are completed, linking your home with Los Angeles to the west and eastward to Riverside and beyond. Plan on visiting these homes soon. Hacienda Highlands . . . Where the Carefree Life Begins!

3, 4 & 5 BEDROOMS • 2 & 3 BATHS • FAMILY ROOM • DINING ROOM

UP TO 2239 SQUARE FEET LIVEABLE

from $29,950 from 10% DOWN

6% INTEREST with normal down

A Complete List of Family-Desired Amenities including:

Decorator Fireplaces • Carpeting Throughout • Drapery Allowance • O'Keefe & Merritt Kitchens • Sprinklers • Rear Yard Fencing • Readied for Air Conditioning • Double Pullmans • Natural Finish Ash Kitchen Cabinets • Ceramic Tile • Garbage Disposer • Sliding Glass Patio Doors • Dishwashers

CAL-STATE HOME BUYERS SERVICE

Balanced Power Homes

Sales Office: 15584 Tetley Street
Hacienda Heights

Telephone: (213) 333-3411

DRIVING DIRECTIONS: Take the San Bernardino Freeway to Freeway 605 (San Gabriel River Fwy.). Go South on Freeway 605 to Valley Blvd. Take Valley Blvd. southeast to Hacienda Blvd. (39). Turn right (south) on Hacienda to Tetley St. (past Newton St.). Turn right (west) on Tetley to HACIENDA HIGHLANDS Sales Office.

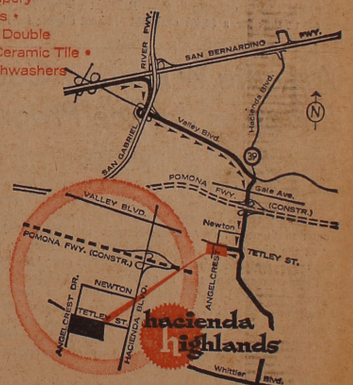

Rosemary Cottage director speaks

Hans M. Conn, executive director of Rosemary Cottage, was the speaker, when Pasadena Area Panhellenic Association met at the home of Mrs. Darwin Clark, Phi Mu, San Marino.

Rosemary Cottage, located at 3244 E. Green Street, Pasadena, is a United Way Agency, providing residential treatment to emotionally disturbed teenage girls. Cohn is a member of the National Association of Social Workers, as well as the Academy of Certified Social Workers. He is active in the Child Welfare League of America, and the American Camping Association.

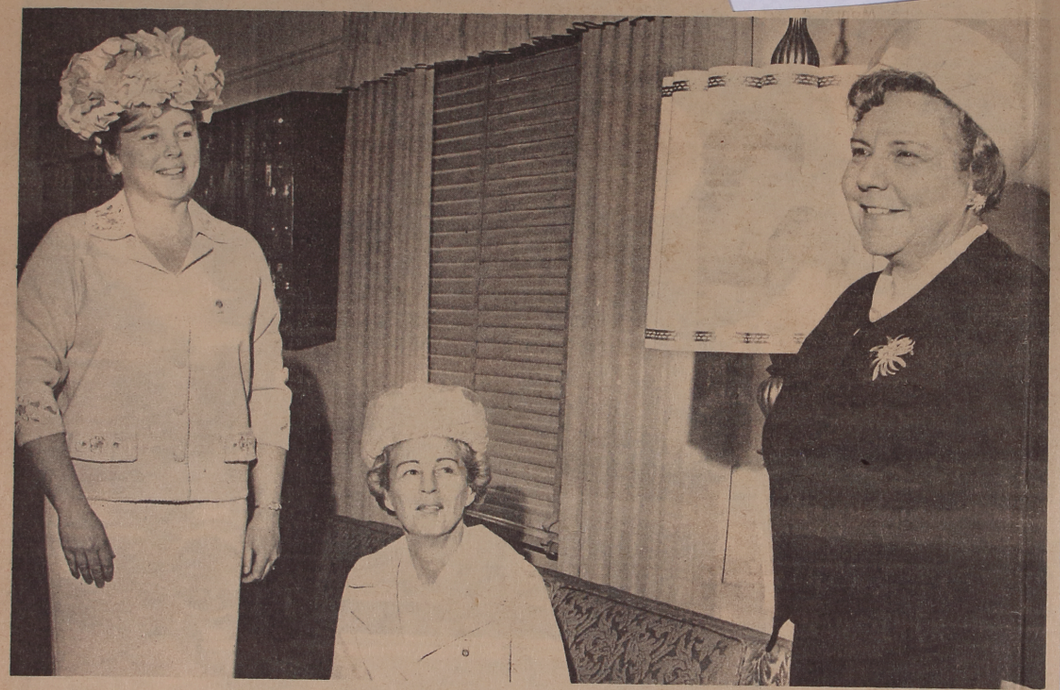

Daily News-Post Photo

Rosemary Scott, right, first woman president of the Arcadia Board of Realtors was honored at the recent Status of Women program presented by the Arcadia Woman's Club. Mrs. Harry Lauber, Status of Women chairman, coordinated the program and seated next to her is Mrs. William Greenway, president of the Woman's Club. Miss Scott is involved in many phases of communtiy endeavor and has been involved in real estate for past 11 years.

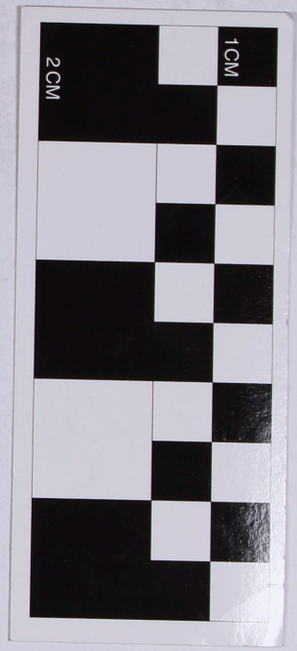

Catherine Mundy Editor

Arcadia Tribune

WOMEN

Sunday, March 12, 1967

ROSEMARY SCOTT (right) first woman president of the Arcadia Board of Realtors, was honored recently by the Woman's Club of Arcadia, at the Status of Women program. She is being congratulated by Mrs. Harry Lauber, Status of Women chairman for the club.

—Inter-City Newspapers photo

Club Names Rosemary Scott Outstanding Woman of Year

Rosemary Scott, the first woman president of the Arcadia Board of Realtors, was named "Outstanding Woman of the Year," by the Woman's Club of Arcadia at a recent meeting, which featured 'Status of Women' program.

of the Soroptomist Club of Arcadia and currently as a director on the board of that organization.

She is a member of the Toastmistress Club of Arcadia; member of Alpha Epsilon Unit of Parliamentarians' Chapter of

senting the women of the legislative committee of the parent Chamber.

Throughout the years, Miss Scott has maintained interest in two ladies' and children's shops in La Jolla and Costa Mesa, but

Miss Lamb Honored With Shower

A bridal shower was given for Miss Carolina Lamb by Mrs. Raymond Godber and daughter Diane.

The evening party was started with games of "bridal bingo," with prizes given to the winners. Carolina's gifts were presented to her on a white cart decorated with white satin bows and pink doves. Accompanying each gift was a favorite recipe from each of the givers.

The buffet table, decorated in pink and white, was centered with a double topiary done in pink and white carnations with pink doves.

Individual heart-shaped cakes decorated with wedding bells and doves were served along with coffee and champagne punch.

Guests included Mrs. Carl Lamb, her mother; Mrs. Robert Beatton, Mrs. Kent Beatton, Mrs. Robert Sperry, Mrs. Peer Clausen and daughters Grace and Mary; Mrs. Ted Danciart, Mrs. A. Hays Busch, Mrs. Ann Cosbey, Mrs. Richard Godber and daughters Joanne and Laurie; Mrs. Raymond Groth, Mrs. Betty Stirrett, Mrs. Jack Struve and Mrs. Merrill Vroman.

Invited and unable to attend were Mrs. Frank Bender, Mrs. Ray Carruthers and Mrs. Frank Tomkins, Jr.

Alpha Delta Pi Meets Tuesday

Pasadena Alpha Delta Pi Alumnae will meet Tuesday at 10:30 a.m. in the home of Mrs. George Wilson on Virginia Avenue in Pasadena.

The director of the San Gabriel Valley Training Center Thrift Shop will inform the group of its progress this year.

Hostesses for the luncheon following the program include Mrs. Thomas Mallory of Altadena, Mrs. Harl D. Crockett of Arcadia, and Mrs. Joseph A. Sacher of Altadena.

ALVERNO HEIGHTS ACADEMY Mother's Club will stage a dessert-fashion show on Tuesday at 1 p.m. in the cafetorium. Mrs. Wilbur E. Soderberg is chairman of the event which will be open to mothers and their friends. Fashions will be presented by Woodruff's and will feature both daytime and eevning wear. Members modeling will be Mmes. Lee, Alvin Winnen, Joseph McElwee, Wallace Reaume, S. Luke Curtis, Jules Ruggles, Robert Duff, Paul Johnson, Lorayne Kitchens, George Kohl, Jr. and Maxwell Kanter. Shown here, from left, Mmes. Lee, Kanter and Ruggles. Reservations may be made by calling Alverno Heights Academy.

—Inter-City Newspapers photo

Kappa Lecture

Education Changes

T.V.'s BLACK BARON and The Flying Circus kept youngsters entertained while adults toured model homes at Hacienda Highlands' grand opening last Sunday. The Baron will be back today from 1 to 5 p.m. Free refreshments will be featured.

Hacienda Highlands Opening Repeat Scheduled for Today

More than 350 visitors toured model homes at Hacienda Highlands last Sunday during the grand opening of the Hacienda Heights subdivision. While the adults visited the models and were served free refreshments, the children were entertained by television's Black Baron and The Flying Circus, with Mickey and Michelle Mud-Turtle.

The event was so popular it will be held again today (Sunday, March 12, 1967), from 1:00 p.m. to 5 p.m. The Black Baron (puppeteer Dick Clayton) and free refreshments will be featured.

Hacienda Highlands, a project of Cal-State Realty & Management Co., has large one and two story residences with three bathrooms, family rooms and dining rooms. There are up to 2,239 square feet of usable living space, according to Forrest "Smitty" Smith, sales manager for the homes.

The large rear yards are spacious enough to accommodate swimming pools with plenty of space left for patios and other activity areas.

Sales prices begin at $29,950 down payments as low as 10%, Smith said.

There are three large shopping centers, offering a variety of facilities and services, within blocks of Hacienda Highlands.

The proximity of the new Pomona Freeway is considered a major feature of the homes by Cal-State president David Guyer.

Impressive model homes are open to visitors every day. They are located just west of Hacienda Boulevard on Tetly Street, south of Gale Avenue. The sales-information office phone number is (213) 333-3411.

Tribune Ad Leads to Quick Sale

The best bargains in town are sold through INTERCITY WANT ADS. If you have a "don't need" cluttering up your garage or home, sell it now!

SOLD!

ONE twin boxspring & mattress in good condition, $35. Call . . .

Mrs. P. Rizuto of Arcadia inserted the above classified ad in the Intercity Newspapers, and commented, "sold immediately, I sure had terrific response."

To Place Your Ad
DIAL HI. 6-0111
THE WANT AD NUMBER
Ask about our low 5-day rate with cancellation privileges.

PCC Fliers Compete in Air Contest

Flying Club of Pasadena City College will compete with other college groups at the Pacific Coast Intercollegiate Air Meet at Porterville March 11, 12, according to Mike Vilsack of Altadena, president.

The meet is co-sponsored by Flying Educators (a statewide organization of teachers who make flying their hobby) and the Pacific Coast Intercollegiate Flying Association. The Federal Aviation Agency oversees the meet as to safety and advice to judges and contestants.

The team includes three groups with pilot and bombardier. Each enters four events and receives points for accuracy. Awards for winning team, best pilot, and safety will be made at a closing banquet.

RENT A BRAND NEW WURLITZER PIANO
$7.95 only per month
An ideal opportunity for the beginner. Learn to play on a Wurlitzer — full 88 keyboard. No obligation to buy — rent can apply to purchase.
ARCADIA MUSIC MART
HI 6-3111 HI 6-2118
357-3244

OPEN TONIGHT
TRIM THE FAT OUT OF YOUR
INCOME TAX
We exercise your rights—in making deductions, and reducing your taxes! Because BLOCK knows taxes inside-out, we'll make sure you get every legitimate deduction—and maximum savings! Our service is quick, convenient and inexpensive.
BOTH FEDERAL AND STATE
$5 UP
GUARANTEE
We guarantee accurate preparation of every tax return. If we make any errors that cost you any penalty or interest, we will pay the penalty or interest.
H&R BLOCK INC.
America's Largest Tax Service with Over 1500 Offices
PASADENA 885 E. Colorado Blvd.
TEMPLE CITY 9660 Las Tunas
ARCADIA 44 E. Foothill Blvd.
ALHAMBRA 949 W. Valley Blvd.
Week Days 9 to 9 — Sat. & Sun. 9 to 5 — 289-4187
NO APPOINTMENT NECESSARY

WENDY WARD

Ward Charm Studio Opens in Rosemead

The Wendy Ward Charm Studio, offering self-improvement courses in beauty, charm and poise to teenagers, adults and girls aged five to twelve, will open in the new Montgomery Ward store in Rosemead on March 15. All courses are directed by Wendy Ward and feature classes in graceful movement and modeling, skin care and cosmetics, hair care and hair styles, poise and social etiquette, good grooming, and wardrobe and accessories.

"Sugar and Spice" classes are offered to very young ladies aged five to ten and stress manners, health habits and good grooming during the six hour-long classes. A graduation fashion show, diploma and textbook are included.

"The Wendy Ward Way" offers classes to girls from eleven to nineteen years of age and gives special advice on makeup, popularity, and current fashion and beauty trends as a part of the course. Twelve hour-long lessons, a graduation fashion show, diploma, textbook, newsletter and membership in the Pacesetter Club are also included.

"Ultimate Reward" is a beauty forum planned for homemakers and career women which stresses social etiquette, conversational techniques and poise along with figure control and lessons on individual beauty. Twelve hours of lessons are included.

Information regarding the classes may be obtained or registration made by calling Wendy Ward at 572-3110, extension 207

MORRELL MOTORS
"Cadillac Land"
CADILLAC SPECIALISTS
SALES & SERVICE
Complete Repair Service
Factory Trained Mechanics
Specializing in FINE CARS
EL 9-9341
210 S. MYRTLE AVE., MONROVIA (1 BLOCK SOUTH OF FOOTHILL)

...in the secluded foothills of
hacienda highlands

Where the Carefree Life Begins!
GRAND OPENING
SUNDAY, March 12!
1 to 5 P.M.
PRIZES
Refreshments
ENTERTAINMENT
In Person from KCOP TV
COACH CLAYTON!
with MICKEY and MICHELLE MUDTURTLE

Coach Clayton

Hacienda Heights has long been famed as one of the finest residential areas in the San Gabriel Valley and life at Hacienda Highlands makes it even more enjoyable. Picture your home surrounded by the peaceful foothills of this charming area . . . a home representing the finest in residential construction and design. Soon, home ownership at Hacienda Highlands will represent an even wiser investment when the last few stages of the Pomona Freeway are completed, linking your home with Los Angeles to the west and eastward to Riverside and beyond. Plan on visiting these homes soon. Hacienda Highlands . . . Where the Carefree Life Begins!

3, 4 & 5 BEDROOMS • 2 & 3 BATHS • FAMILY ROOM • DINING ROOM
UP TO 2239 SQUARE FEET LIVEABLE
from $29,950 from 10% DOWN
6% INTEREST with normal down
A Complete List of Family-Desired Amenities including:
Decorator Fireplaces • Carpeting Throughout • Drapery Allowance • O'Keefe & Merritt Kitchens • Sprinklers • Rear Yard Fencing • Readied for Air Conditioning • Double Pullmans • Natural Finish Ash Kitchen Cabinets • Ceramic Tile • Garbage Disposer • Sliding Glass Patio Doors • Dishwashers
Sales Office: 15584 Tetley Street Hacienda Heights
Telephone: (213) 333-3411
DRIVING DIRECTIONS: Take the San Bernadino Freeway to Freeway 605 (San Gabriel River Fwy.). Go South on Freeway 605 to Valley Blvd. Take Valley Blvd. southeast to Hacienda Blvd. (39). Turn right (south) on Hacienda to Tetley St. (past Newton St.). Turn right (west) on Tetley to HACIENDA HIGHLANDS Sales Office.

Catherine Mundy Editor

Arcadia Tribune

WOMEN

Sunday, March 12, 1967

ROSEMARY SCOTT (right) first woman president of the Arcadia Board of Realtors, was honored recently by the Woman's Club of Arcadia, at the Status of Women program. She is being congratulated by Mrs. Harry Lauber, Status of Women chairman for the club.
—Inter-City Newspapers photo

Club Names Rosemary Scott Outstanding Woman of Year

Rosemary Scott, the first woman president of the Arcadia Board of Realtors, was named "Outstanding Woman of the Year," by the Woman's Club of Arcadia at a recent meeting, which featured 'Status of *Women' program.*

Miss Scott was introduced by Mrs. Harry Lauber, Status of Women chairman for the Woman's Club, who spoke briefly on the lack of leadership and apathy of women in all walks of life. She stated that the status of women in some areas was going backward instead of forward. "It took 72 years to get the right to vote and women should not take these opportunities lightly," she said.

Mrs. Lauber continued, "It is refreshing to meet, to know, and now to honor Rosemary Scott, a woman vitally interested in all phases of community endeavor.

Miss Scott entered the real estate profession in 1952, after many years of merchandising where she owned and operated her own ladies and children's store in Kansas.

After moving to California she became an associate broker for a leading local real estate office in Arcadia. She was there for eleven years prior to opening her own office at 125 East Duarte Road, approximately five years ago.

Her large staff is unique in that it is composed of all women associates.

Active Career

During the past eight years, Miss Scott has served on the Arcadia Board of Realtors' governing board as treasurer; secretary; multiple listing chairman and director, and she is now serving as its first president.

She has served two years as a state director of the California Real Estate Association. Her other activities include: past president of the Arcadia Chapter of the Women's Council of National Association of Real Estate Boards for 1963; past president of the Soroptomist Club of Arcadia and currently as a director on the board of that organization.

She is a member of the Toastmistress Club of Arcadia; member of Alpha Epsilon Unit of *Parliamentarians;* Chamber of Commerce, serving on the Land Use and Zoning committees and also is active in the Women's Division of the Chamber representing the women of the legislative committee of the parent Chamber.

Throughout the years, Miss Scott has maintained interest in two ladies' and children's shops in La Jolla and Costa Mesa, but she devotes full time to the real estate business and its activities.

Miss Scott spoke briefly and thanked the Woman's Club for the honor paid her.

SUZANNE DALE LICHNECKER
. . . bride-elect

Suzanne Lichnecker Betrothal Announced

The engagement of Miss Suzanne Dale Lichnecker to Robert W. Hitt was announced at an open house for 80 friends and relatives last Sunday at the home of her parents, Mr. and Mrs. Harold A. Lichnecker, 111 Hacienda Drive, Arcadia.

Mr. Hitt is the son of Mrs. Emily Hitt of Oakland and is with the Western Marketing Division of Shell Oil Company. He received his B.S. degree in marketing management at the University of Arizona where he affiliated with Delta Sigma Pi fraternity.

Miss Lichnecker is a graduate of Arcadia High School and Pasadena City College, belonging to Pamphile Sorority. She attended Sawyer's Business College and is employed presently with California Portland Cement Company.

The wedding will take place early in 1968.

Episcopal Church Women to Hold Rummage Sale

An assortment "bigger and better than ever" is promised for the spring rummage sale sponsored by the Episcopal Churchwomen this week. Mrs. H. E. Condit, chairman, announces that ECW members have been collecting and sorting items for months and prospective buyers will have their choice of all sorts of clothing, household goods and gift items.

The sale will be conducted in the parish hall of Episcopal Church of the Transfiguration, corner of First Avenue and Lemon. Hours are 9 a.m. to 5 p.m. Wednesday, and 9 a.m. to noon on Thursday.

Foothill Panhellenic Program

Foothill area Panhellenic will meet at the home of Mrs. Nebo Chasseur, 1014 West Orange Grove Avenue, Arcadia, Wednesday at 8 p.m.

Mrs. Robert Halloran, program chairman, has arranged for a "Dialogue on Courage," between Mason Dinehart, former television actor now with the Union Bank in Pasadena, and Ron Goerss, director of Manpower Recruitment for the San Gabriel Valley for McKenzie and Co.

Members are invited to bring guests to this outstanding program.

Hostesses for the evening will be Mrs. Mark True, chairman, assisted by Mmes. Colam J. Warren, Harold J. Simpson, Clifford G. Siemens and Richard F. Young.

Reservations may be made by calling Mrs. True at 355-1842, or Mrs. Warren, 355-6374.

Miss Lamb Honored With Shower

A bridal shower was given for Miss Carolina Lamb by Mrs. Raymond Godber and daughter Diane.

The evening party was started with games of "bridal bingo," with prizes given to the winners. Carolina's gifts were presented to her on a white cart decorated with white satin bows and pink doves. Accompanying each gift was a favorite recipe from each of the givers.

The buffet table, decorated in pink and white, was centered with a double topiary done in pink and white carnations with pink doves.

Individual heart-shaped cakes decorated with wedding bells and doves were served along with coffee and champagne punch.

Guests included Mrs. Carl Lamb, her mother; Mrs. Robert Beatton, Mrs. Kent Beatton, Mrs. Robert Sperry, Mrs. Peer Clausen and daughters Grace and Mary; Mrs. Ted Danciart, Mrs. A. Hays Busch, Mrs. Ann Cosbey, Mrs. Richard Godber and daughters Joanne and Laurie; Mrs. Raymond Groth, Mrs. Betty Stirrett, Mrs. Jack Struve and Mrs. Merrill Vroman.

Invited and unable to attend were Mrs. Frank Bender, Mrs. Ray Carruthers and Mrs. Frank Tomkins, Jr.

Alpha Delta Pi Meets Tuesday

Pasadena Alpha Delta Pi Alumnae will meet Tuesday at 10:30 a.m. in the home of Mrs. George Wilson on Virginia Avenue in Pasadena.

The director of the San Gabriel Valley Training Center Thrift Shop wil inform the group of its progress this year.

Hostesses for the luncheon following the program include Mrs. Thomas Mallory of Altadena, Mrs. Harl D. Crockett of Arcadia, and Mrs. Joseph A. Sacher of Altadena.

ALVERNO HEIGHTS ACADEMY Mother's Club will stage a dessert-fashion show on Tuesday at 1 p.m. in the cafetorium. Mrs. Wilbur E. Soderberg is chairman of the event which will be open to mothers and their friends. Fashions will be presented by Woodruff's and will feature both daytime and eevning wear. Members modeling will be Mmes. Lee, Alvin Winnen, Joseph McElwee, Wallace Reaume, S. Luke Curtis, Jules Ruggles, Robert Duff, Paul Johnson, Lorayne Kitchens, George Kohl, Jr. and Maxwell Kanter. Shown here, from left, Mmes. Lee, Kanter and Ruggles. Reservations may be made by calling Alverno Heights Academy.
—Inter-City Newspapers photo

Kappa Lecture Proceeds Go to Korean Relief

Arcadia Alumnae Association of Kappa Kappa Gamma's third lecture of their series "Keys to Enrichment" will present Tom Bade in the lecture room of the Arcadia Public Library, 20 West Duarte Road, Arcadia, Wednesday at 10:30 a.m. Tickets may be purchased at the door.

Mr. Bade is a director of Young Life and is a counselor in Glendale where he is consulted by police juvenile departments, high schools and private individuals. He studied in Germany for the Kresge Foundation of Detroit where he interviewed thousands of East German refugees and West German youths.

Tom Bade is an inspired speaker and devotes his career to bringing inspiration and understanding to young people, their parents and grandparents. His creed is "to understand people, their problems, and to encourage family stability."

Proceeds from the lecture series will be used for a local philanthropy, scholarships, and the work of Dr. Chung-Hi Oh a recipient of a Kappa Kappa Gamma Rehabilitation scholarship and now medical chief of the Korean National Rehabilitation Center, Pusan, Korea.

Dr. Oh has charge of around 270 vocational rehabilitation trainees and about 60 in and out patients at a time. It costs about $10 a month to treat and care for a crippled child in hospital and yet many are turned away because of lack of funds. Dr. Oh, herself, works night and day in her hospital and wrote in a letter to us: "But I have never thought to leave my duty and never try to make myself easy life. If I noted myself getting lazy, I always thought of Kappas who are devoted and interested in me and Korea beyond nation and color."

Hi-Neighbors Plan Easter Luncheon

Hi-Neighbors will hold their Easter luncheon and card party at the Westerner, 181 Colorado Place, Arcadia, at 11:30 a.m. on Monday, March 20.

Mrs. Henry Sundler will be in charge of the decorations and Mmes. Henry J. Vincent and Addie Segal have provided attractive prizes for the high score winner at each card table.

Non-members of the club may attend the meeting and card party by making reservations for the luncheon prior to 6 p.m. on Thursday, March 16, by calling the hostess, Mrs. Addie Segal at 446-7411, or the president, Mrs. Veronica Haster at 446-2006.

Education Changes To Be AAUW Subject

"Change and Direction of Higher Education" is the subject chosen by Dr. Warren Bryan Martin for the general meeting of Arcadia Branch American Association of University Women tomorrow night at 8 at Arcadia Public Library.

Dr. Martin, of the Center for Research and Development in Higher Education at the University of California, Berkeley, was the first educator appointed under the provisions of a grant from the U.S. Office of Education authorizing the Center to embark on a massive study of higher education. He is now coordinator of a multi-dimensional research project involving several universities, focused on "the importance of institutional distinctiveness in the present climate of change."

The Center, established in 1956, has received over 20 grants from private foundations, governmental agencies and the University. In October, 1965, a $4.3 million grant from the U.S. Office of Education established the Center as one of nine major research and development institutions in the country. Research conducted by the center scholars ranges from categorizing students and trying to find out why certain types attend certain kinds of universities to studies of the increasingly complex arrangements by which states attempt to operate new systems of higher education.

A well-known speaker and frequent contributor to periodicals and professional journals, Dr. Martin has been on the faculties of Pasadena College, Cornell College and Raymond College. He is a member of many educational and academic associations and committees.

Because Dr. Martin, prior to coming to Berkeley, served for years at Provost of Raymond College, the first "cluster college" to be developed within the general structure of the University of the Pacific, Stockton, he is well qualified to engage in research and writing on themes of innovation and experimentation in higher education.

Two items on the business agenda for the evening, according to Mrs. Eugene Salternik, branch president, are the report on last weekend's California State Division Conference at Riverside and the presentation of the slate of nominees for the coming year's executive committee.

Members of the nominating committee are Mmes. Rosemary Gartner, chairman; Ray Swanson, Clifford Pollock, Richard Smith and Lloyd Brown.

Refreshments for the meeting are being prepared by Neighborhood Group F, Mrs. Donald MacKenzie, chairman. Hostesses are Mmes. Warren Shaw, Rosemary Gartner, Ted Cohen, Blynn Wilson, William Littlefield, Frank Thomas, Fred Potter and Jerald Brill.

GIRL SCOUT WEEK, celebrating the 55th birthday of Girl Scouts in the United States, will open today with the girls attending the church of their choice. The Rev. Stanley S. McKee (above), pastor of the Church of the Good Shepherd, is welcoming, Karen San Miguel, Troop 87; Kathleen Reiland, Troop 222; Marilee Clark, Troop 490 and Debbie Corley, Troop 141.
—Inter-City Newspapers photo

Silver Tea Set For Today

Members of Bethel 121 International Order of Job's Daughters will hold its traditional silver tea from 2 to 5 o'clock today at the home of Honored Queen Claudia Hickman.

The tea is held to support the Job's Daughter educational fund.